

Korepo Lodge

Korepo Lodge is a purpose-built accommodation Lodge designed to provide a quality visitor experience for it's guests.

Situated in Ruby Bay, not far from Mapua Wharf, and half way between Nelson and the Abel Tasman National Park, this is the ideal place to base oneself for a visit to the Nelson and Tasman regions.

With six double rooms - all with ensuite bathrooms, the Lodge can cater for up to 12 guests. This is great for family gatherings, or for small groups who all want to stay in the same place.

There is plenty of room with a large, open plan living area with a lounge, library, casual sitting area, a dining area and a kitchen. There are places for one to read, socialise, eat, drink, and enjoy the company of others, as well as to enjoy the peaceful surroundings.

Comfortable beds, good quality bedding, and an ensuite bathroom all help to ensure a memorable stay.

The well-equipped kitchen provides cooking and dining for twelve guests. Outside there is a large covered deck area with extra seating, dining & BBQ area for the warmer months.

The Nelson and Tasman regions have a variety of natural landscapes to explore and enjoy, and having a favourable climate means year round accessibility for most activities.

Cycle trails, mountain and coastal tracks, and outdoor activities such as sea-kayaking, paddle-boarding, skydiving, mountain biking and golf give many ways to enjoy the region.

There is also a wealth of restaurants, museums and art galleries to enjoy.

Contact Information:

Phone: 027 540 2331

Mobile: 027 540 2331

Address: 41 Korepo Rd, RD1,
Upper Moutere, Tasman

Contact: Annalise Caswell

Location: Ruby Bay, Mapua - half way between Nelson and the Abel Tasman National Park

Directions: Korepo Lodge is 28.8 km from Nelson Airport. Follow SH6 south & then right onto SH60 towards Motueka. Right at Mapua. Follow road & turn left at Pomona and then right onto Korepo Rd. Korepo Lodge is the last drive on the left before the turn-around.

GPS: -41.233909, 173.0824374

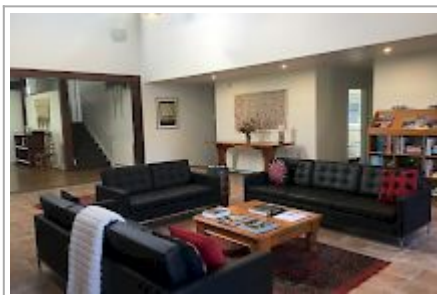

Korepo Lodge Map

