

Rowan Cottage Organic B&B

Rowan Cottage is an oasis of calm and serenity surrounded by an abundant organic garden and orchard. It is the perfect place to launch into the wonderful natural extravaganza of Tasman and Golden Bay and the peaceful place to land again at the end of an exhilarating and exhausting day seeing the sights.

In the last 10 years, Rowan Cottage has been lovingly transformed from a sheep paddock into an organic Garden of Eden.

Our organic bounty is available to our guests as the season permits.

Contact Information:

Phone: 035286492

Mobile: 027 7345290

Address: 27a Fearon St, Motueka

Contact: Renee Alleyne or Trish McGee

Location: 45 minutes drive from Nelson in Motueka

Directions: Easy to find, 10 minutes walk from Visitor Information Centre in Motueka. Drive down High St from Nelson, past shops, past Police Station. Fearon St is on your right. We are on a private back section at 27a Fearon St.

GPS: -41.1050244,
173.01552330000004

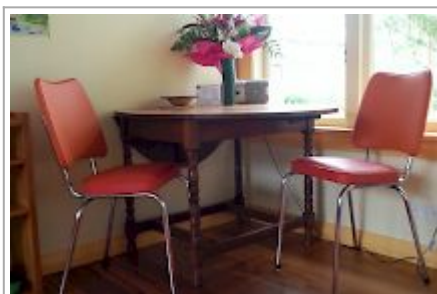

Rowan Cottage Organic B&B Map

