

The Manor Estate

Your accommodation features free parking, your own bathroom, queen size beds in large bedrooms, with lovely views of the almost 3 acre gardens around the property. The Romance suite is a large room with fireplace, television, plush red rugs for your comfort and seating areas.

The Holmes suite has a double room and an adjoining single room suitable for another adult or two children. The attached bathroom has a bath.

Both rooms have tea making facilities and a fridge.

The breakfast dining area is a common area with open plan lounge and kitchen.

There is a library of books if you feel like relaxing in front of the fire. Your hostess has knowledge of activities and places to visit in Oamaru.

Oamaru is also uniquely positioned to easily travel South to Dunedin, the Catlins and Invercargill or through Central Otago to Queenstown.

Contact Information:

Phone: 027 6077 008

Mobile: 027 6077 008

Address: 140 Perth Street, Holmes Hill, Oamaru

Contact: Liz Heenan

Location: 140 Perth Street, Holmes Hill, Oamaru 9401.

Directions: To find the Manor Estate, follow the main road south, through Oamaru. At the lights just before the New World supermarket turn left into Awamoa Street then first right into Perth Street and locate 140 Perth Street.

GPS: -45.1025816,
170.94921350000004

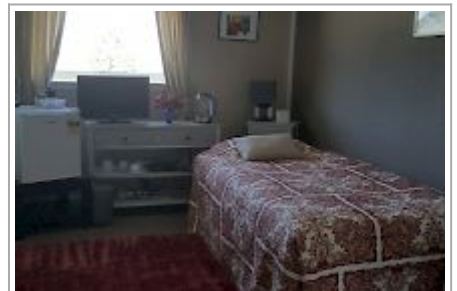

The Manor Estate Map

